

SCHEDULE "A"

CITY OF NANAIMO PRELIMINARY LAYOUT ACCEPTANCE

2017-JUL-20 *[Signature]*
 Date Approved By
 2018-JUL-20
 Expiry Date

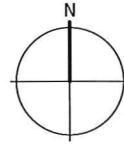

ARBOT ROAD

WESTWOOD ROAD

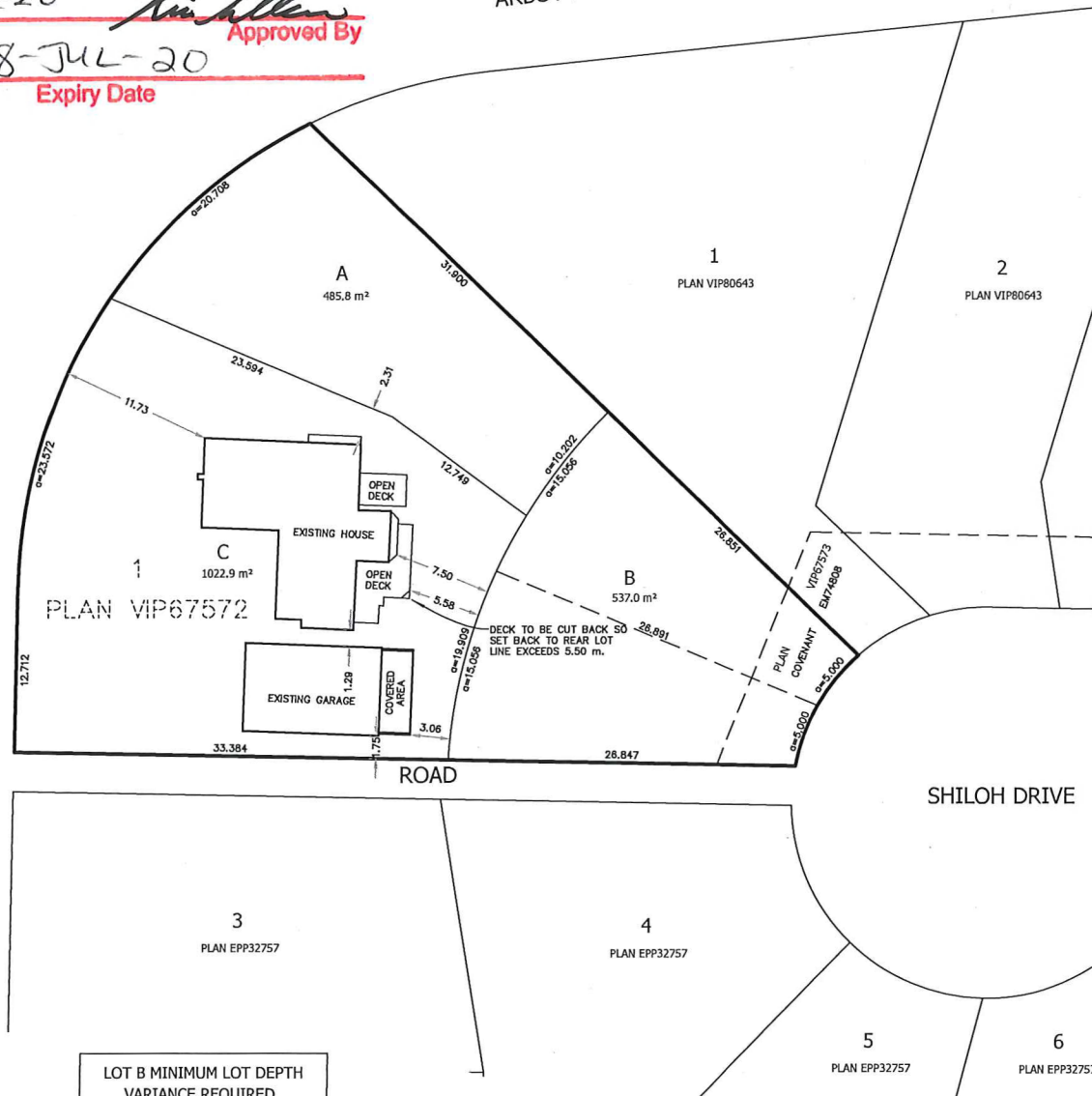

SCALE 1:250



PROJECT: 350 WESTWOOD ROAD
 PROPOSED SUBDIVISION

CLIENT: GRACE LOWE

DRAWING: PRELIMINARY LAYOUT ACCEPTANCE APPLICATION PLAN

DATE: FEB 15 / 2017

SCALE: 1:250

DRAWN: CH

FILE: 16112-2 PLA

SHEET: 1 OF 1



WILLIAMSON & ASSOCIATES
 PROFESSIONAL SURVEYORS
 3088 BARONS ROAD NANAIMO B.C. V9T 4B5
 PHONE: (250) 756-7723 FACSIMILE (250) 756-7724
 EMAIL: WAPS@TELUS.NET

SITE STATISTICS

FEE SIMPLE SUBDIVISION & APPLICATION TO VARY MINIMUM LOT DEPTH FOR LOT B.

LEGAL DESCRIPTION: PID 024-218-8981 LOT 1, SECTION 10, RANGE 7, MOUNTAIN DISTRICT, PLAN VP87572.

CIVIC ADDRESS: 350 WESTWOOD ROAD

ZONE: R1 SINGLE DWELLING RESIDENTIAL

TOTAL SITE AREA: 0.205 ha
 PARK DEDICATION REQUIRED: NONE; FEWER THAN 3 ADDITIONAL PARCELS BEING CREATED.

NOTES:

ALL DISTANCES ARE IN METRES.

THIS PLAN PURPORTS TO POSITION ONLY THE ACTUAL AND / OR PROPOSED IMPROVEMENT(S) SHOWN RELATIVE TO ONLY THE BOUNDARIES SHOWN OF OR APPURTENANT TO THE SUBJECT PARCEL(S).
 THIS PLAN PROVIDES NO WARRANTY OR REPRESENTATION WHATSOEVER WITH RESPECT TO THE LOCATION OF ANY OTHER ACTUAL OR PROPOSED IMPROVEMENT(S) RELATIVE TO ANY BOUNDARY OF OR APPURTENANT TO THE SUBJECT PARCEL(S).

THIS PARCEL MAY BE SUBJECT TO REGISTERED CHARGES & PERMITS:
 - COVENANTS EM74B07 AND EM74B08.
 THIS PLAN DOES NOT PURPORT TO VERIFY COMPLIANCE WITH THE RESTRICTIONS THEREIN.

PROPOSED LOT ALIGNMENTS AND AREAS ARE PRELIMINARY.

AERIAL IMAGE IS 2014 CITY OF NANAIMO ORTHOPHOTOGRAPHY.

NO.	DATE	REVISION
00	FEB. 15, 2017	FIRST ISSUE.

SUBD1249